

OFFICIAL



Government  
of South Australia



human  
services

# Creating An Evidenced-Based Early Intervention System

**Dr Henry Pharo**

Early Intervention Research Directorate, Department of Human Services, SA

October 2023

# Acknowledgement of Country

*I would like to acknowledge the Kurna people as the custodians of the Adelaide region and that I respect their spiritual relationship with their country.*

*I acknowledge and pay my respects to all Aboriginal and Torres Strait Islander people across the many lands that people are attending from today.*

*I also welcome and acknowledge all Aboriginal people joining us today*



# Child wellbeing in South Australia



**40,000 children notified  
each year**



**Care costs and care placements in SA  
are rising fastest in the country.**



**54% of all children in SA live  
in relative disadvantage  
compared to 39% nationally.**

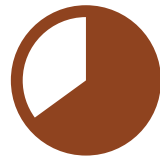

**1/3 of all children in SA notified  
to Child Protection by age 10**

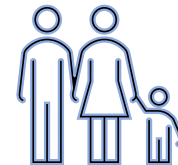

**15,000 children at risk of  
long-term contact with the  
child protection system**

# 2014-2016 Child Protection Systems Royal Commission

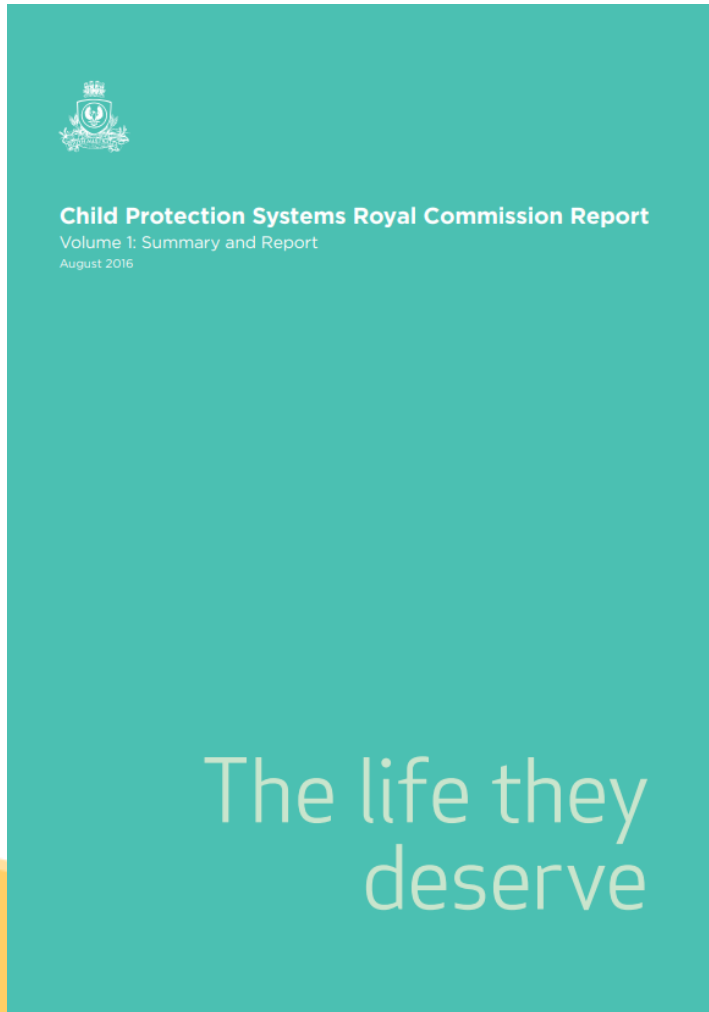

- *“Many services are funded without a clear practice or program model and without being underpinned by an evidence base.”*
- *“The wisdom of front-line workers should be supplemented by testable, independent research data”*

# Early Intervention Research Directorate (EIRD)

- Develop an early intervention evidence-base for South Australian Government
- Identify service models with efficacy in promoting the health, safety and wellbeing of children
- Strategy and policy advice to SA Government to guide funding priorities
- Research innovative service models
- Identify evidence-based service models that meet the needs of Aboriginal children and families



# Building the Child and Family Support System

“...get it right for our most vulnerable children and families...”

## 2019–20

- Safe & Well Strategy
- Research & evidence activities
- Statewide co-design of new CFSS
- OOHC prevention pilot programs

## 2016–18

- Nyland Royal Commission
- ‘Getting It Right Early’ Strategy
- EIRD established

## 2021–22

- Roadmap to reform
- Data asset & target populations
- Recommission services
- Quarantined ACCO funding
- CFSS Pathways implementation

## 2023 onwards

- ‘Earlier’ intervention programs
- Cross-agency data linkage
- Broaden referrals pathways
- Evaluation

# Child and Family Support System (CFSS)

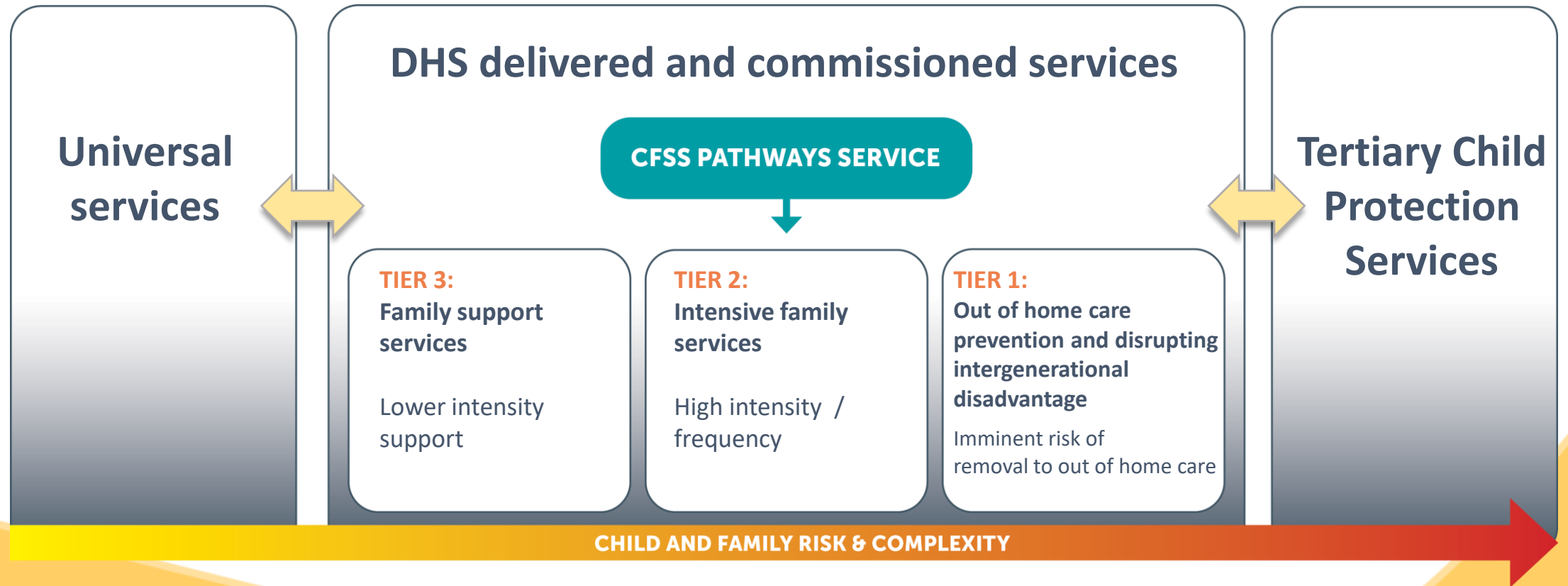

# Our Roadmap for reform





# The Roadmap for the CFSS reform: Priority 1

1

## Pathways

*Right support at the right time*

CFSS Pathways Service – centralised system for timely and consistent approach to referrals

Child and Family Safety Networks – multi-agency response to referrals and service coordination

ASK website - for anyone who has safety / wellbeing concerns about a child or family

# The Roadmap for the CFSS reform: Priority 2

2

## Service integrity

*Supporting and strengthening  
our workforce*

Informing and delivering evidence-informed practice frameworks

Culturally responsive and trauma responsive workforce training

Trauma responsive system framework

Common Elements

Communities of Practice – shared learning and reflective practice

# The Roadmap for the CFSS reform: Priority 3

3

## Service investments

*Commissioning for child safety  
and wellbeing outcomes*

Recommissioning strategy to foster collaboration between providers

ACCO capability building to deliver Intensive Family Services

Co-design and implement new service models for families / population groups at imminent risk of entering the child protection system



# The Roadmap for the CFSS reform: Priority 4

4

## Building evidence

*Voices and data for system improvement and service outcomes*



# Evidence Is More Than Just Data



# The previous data picture

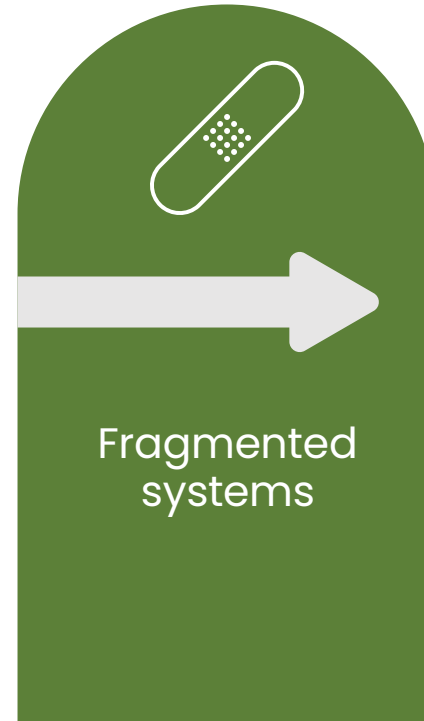
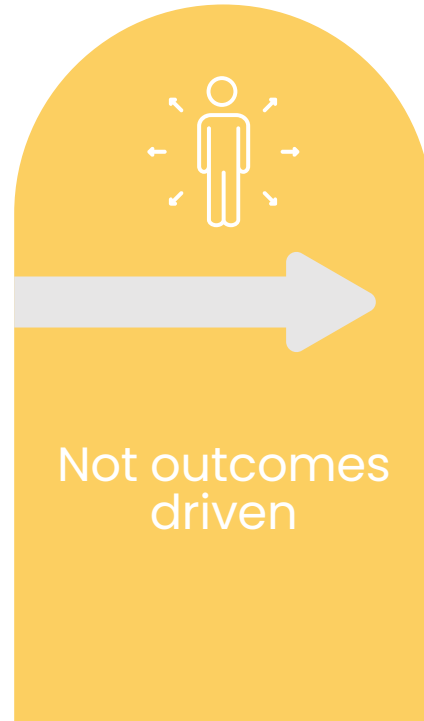

# The new CFSS Learning Data System

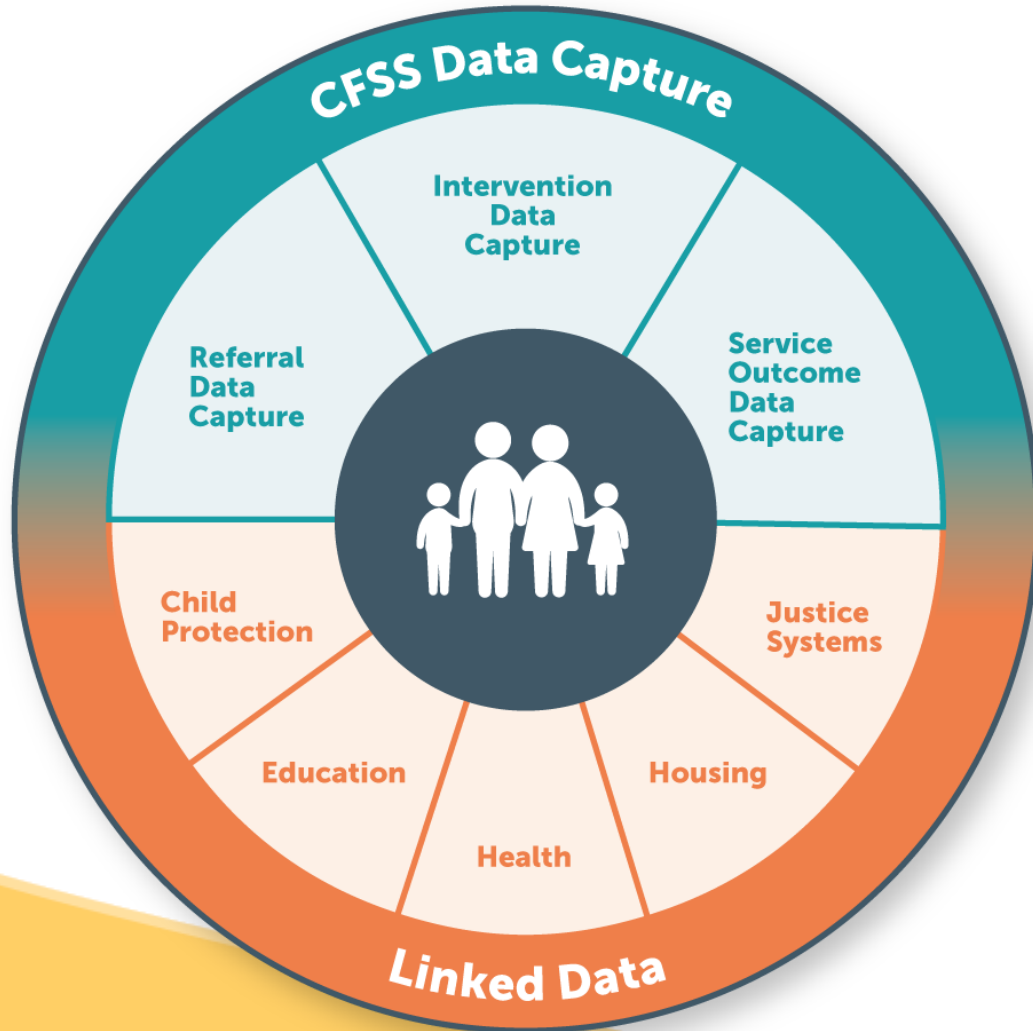

## New structured CFSS population data capture

Family & Referral data	Intervention data	Service outcome data
<ul style="list-style-type: none"> <li>• Family structure</li> <li>• Concerns at referral</li> <li>• Ecological complexity</li> <li>• Geography / region</li> <li>• Timeliness of response</li> <li>• Referral source</li> </ul>	<ul style="list-style-type: none"> <li>• Mental illness</li> <li>• Substance abuse</li> <li>• Disability</li> <li>• Housing</li> <li>• Family supports</li> <li>• Domestic violence</li> <li>• Childcare</li> <li>• Family functioning</li> <li>• Financial stress</li> <li>• Criminality</li> <li>• Parental capacity</li> </ul>	<ul style="list-style-type: none"> <li>• Safety goals</li> <li>• Social connectedness</li> <li>• Service engagement</li> <li>• Family function</li> <li>• Parental capacity</li> <li>• Change in risk factors</li> <li>• Intensity/duration</li> </ul>

## Linked data for cross systems outcomes

<p><b>Child protection</b></p> <ul style="list-style-type: none"> <li>• Re-notification</li> <li>• Investigations</li> <li>• Out of home care</li> </ul>	<p><b>Education</b></p> <ul style="list-style-type: none"> <li>• School attendance</li> <li>• Schools / areas with most need</li> </ul>	<p><b>Health</b></p> <ul style="list-style-type: none"> <li>• Perinatal data</li> <li>• Antenatal data</li> <li>• ED presentations</li> </ul>
<p><b>Housing (future state)</b></p> <ul style="list-style-type: none"> <li>• Social housing</li> <li>• Homelessness</li> </ul>	<p><b>Justice System (future state)</b></p> <ul style="list-style-type: none"> <li>• Youth criminality</li> <li>• Adult criminality</li> </ul>	



# We are now learning and monitoring:

---

Real supply and demand in the system

---

Family needs and risk factor profiles linked to outcomes

---

System bias and other conditions for Aboriginal families

---

Engagement: rates, effectiveness, and gaps

---

Meeting our ethical responsibilities to monitor service outcomes - *do no harm*

---

The extent to which services can (and can't) address risk factors

---

Best populations to target for earlier intervention

---

How services can achieve positive change

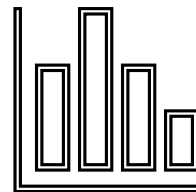





Government  
of South Australia



human  
services

# Emerging insights



# Improved understanding of service need

Number of referrals by referral outcome and region, 2022/23

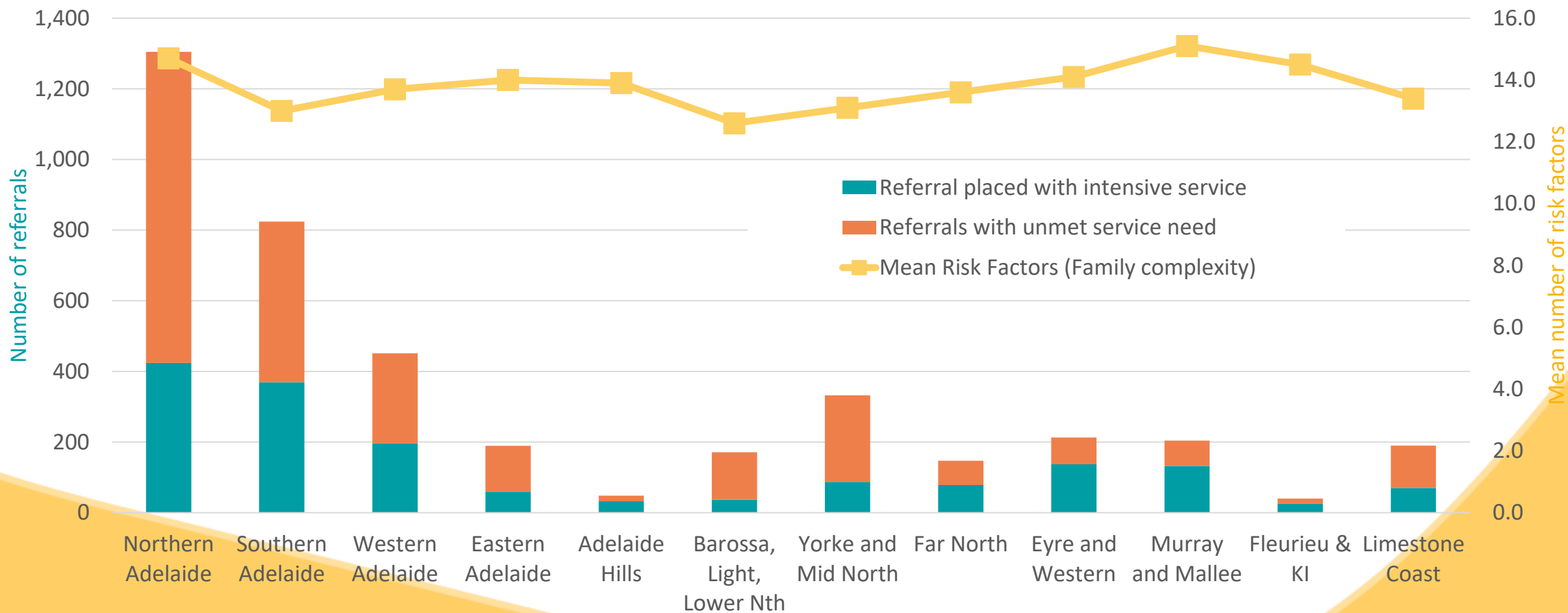

Source : CFSS Data (Final): referrals processed by Pathways during 2022/23 . Analysed by EIRD -Dr DN Teusner.  
 Referral counts exclude referrals with unknown residential address (n= 183 ). Mean risk factor estimates exclude referrals with in completed family complexity ( n = 7 ).

# Improved understanding of service need

Number of children referred and rate per 1,000 population by region, 2022/23

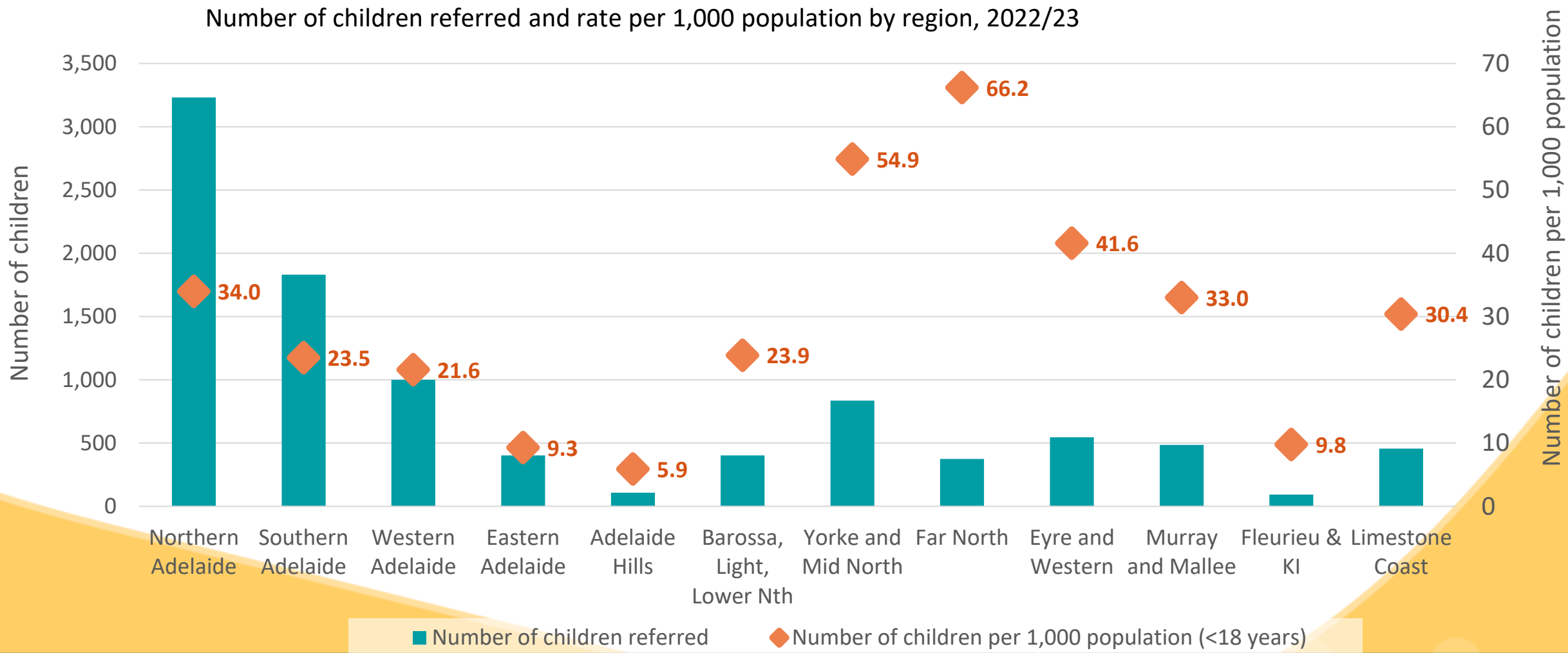

Source : CFSS Data (Final): referrals processed by Pathways during 2022/23 . Analysed by EIRD -Dr DN Teusner.  
 Referral counts exclude referrals with unknown residential address (n= 183 ).

# Family complexity at time of referral

Proportion of referrals, 2022/23

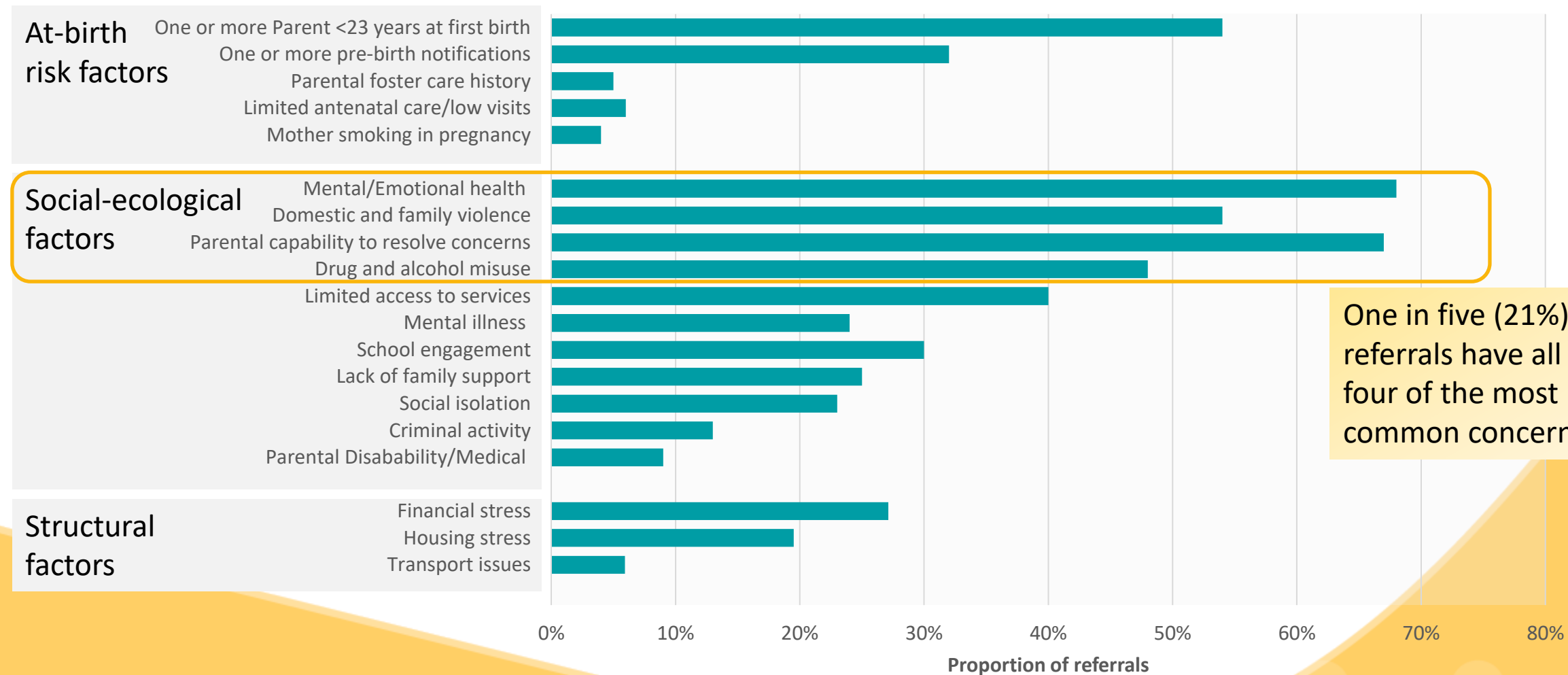

One in five (21%) referrals have all four of the most common concerns

Source : CFSS Data (Final): referrals processed by Pathways during 2022/23 . Analysed by EIRD -Dr DN Teusner.  
 Risk factor estimates exclude referrals with incomplete family complexity ( n =7 ).

# Engagement rate by household and risk characteristics, 2021/22

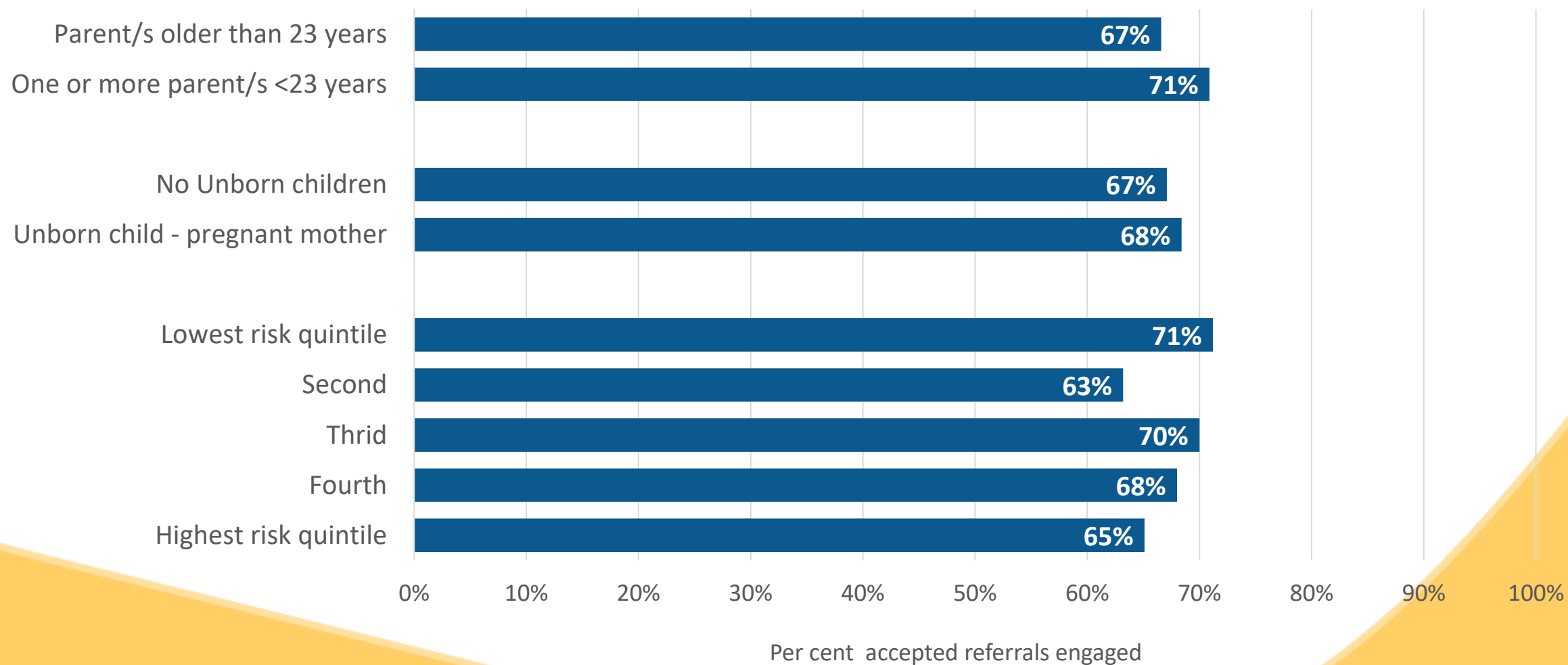

Source : CFSS Data (Final): referrals processed by Pathways during 2021/22 . Analysed by EIRD -Dr DN Teusner.

Risk factor estimates exclude referrals with in completed family complexity . Engagement outcome not known for referrals in-progress/closure not submitted (n=122).

Excludes TBS and RASA West/Inner North.

# Engagement rates by provider type and Aboriginal household

Engagement outcome, 2021/22

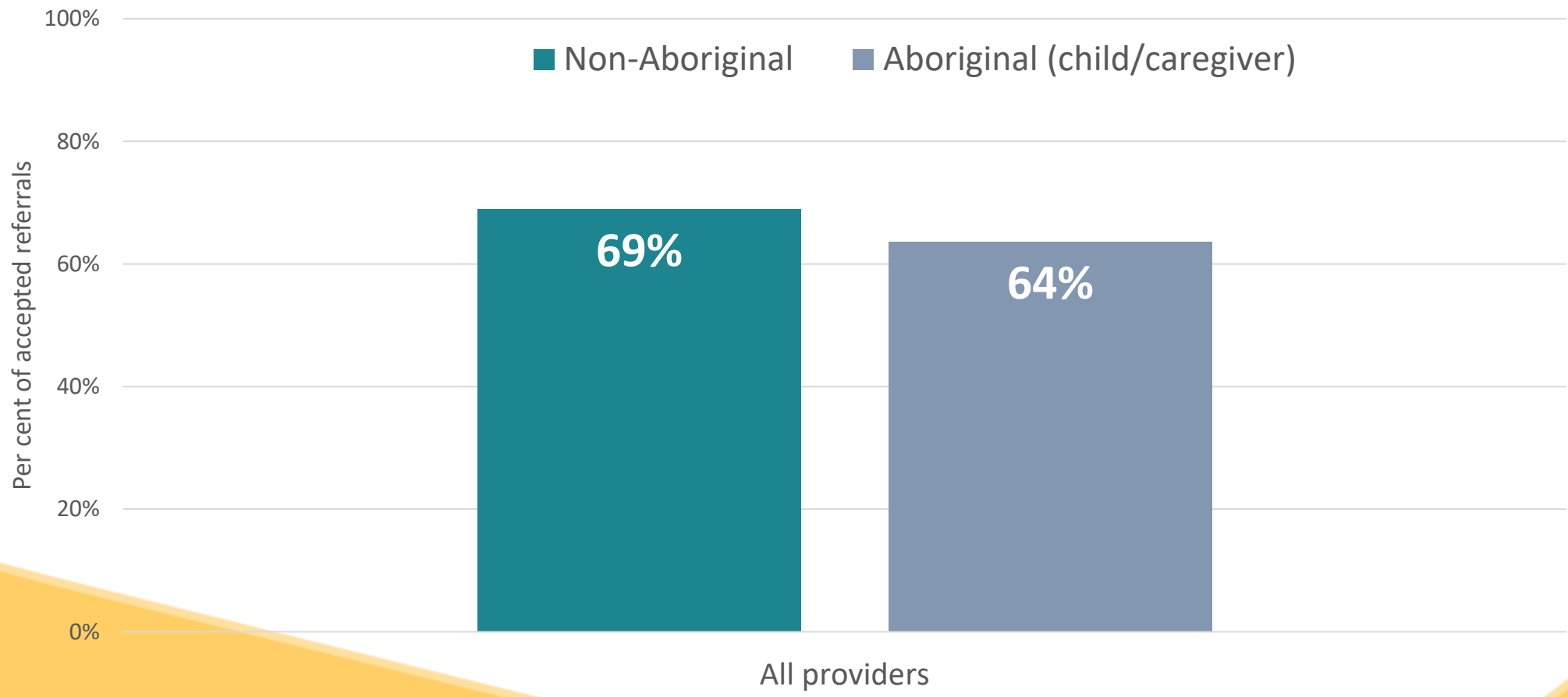

Source : CFSS Data (Final): referrals processed by Pathways during 2021/22 . Analysed by EIRD -Dr DN Teusner.  
Risk factor estimates exclude referrals with in completed family complexity . Engagement outcome not known for referrals in-progress/closure not submitted (n=122).  
Excludes TBS and RASA West/Inner North.

# Engagement strategies

Unadjusted prevalence ratio of being successfully engaged in Intensive Family Services, 2021/22

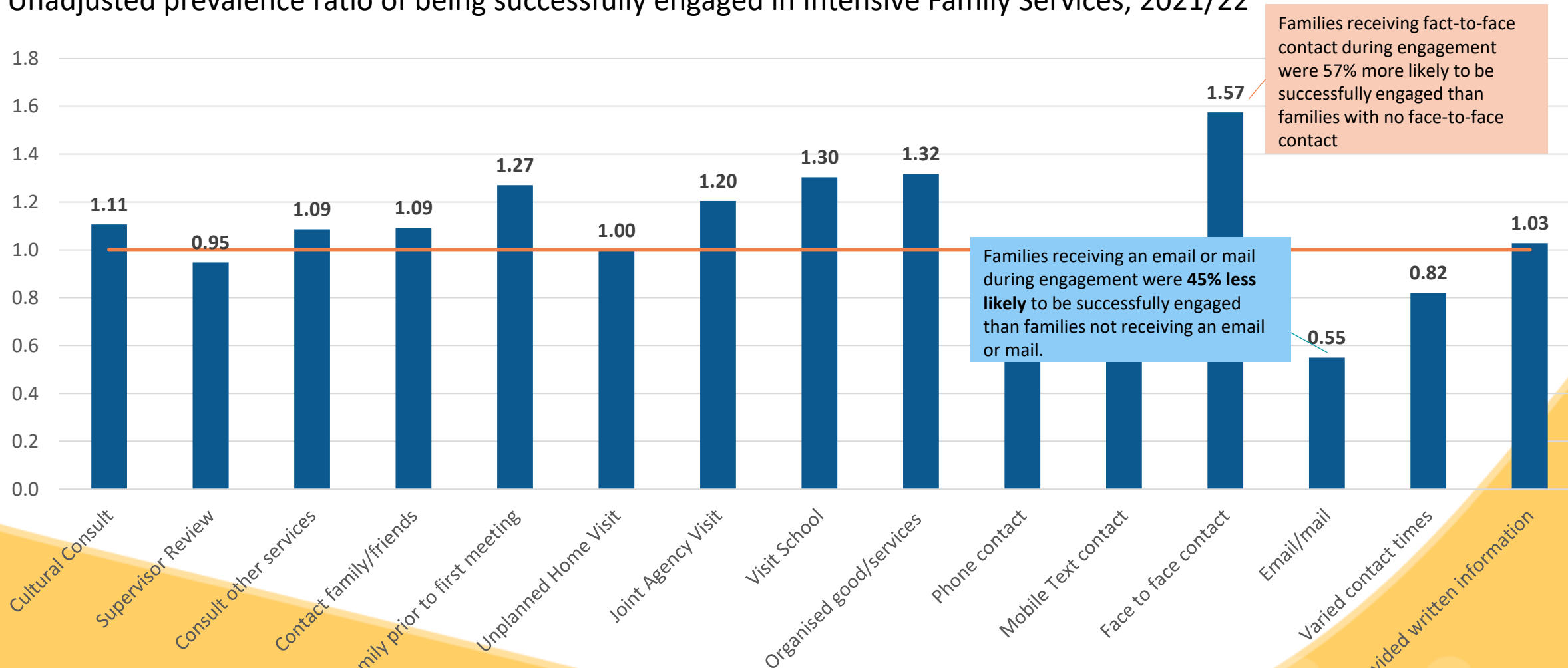

Source : CFSS Data (Final): referrals processed by Pathways during 2021/22 . Analysed by EIRD -Dr DN Teusner.  
 Risk factor estimates exclude referrals with in completed family complexity . Engagement outcome not known for referrals in-progress/closure not submitted (n=122).  
 Excludes TBS and RASA West/Inner North.

# Frequency of engagement strategies by outcome

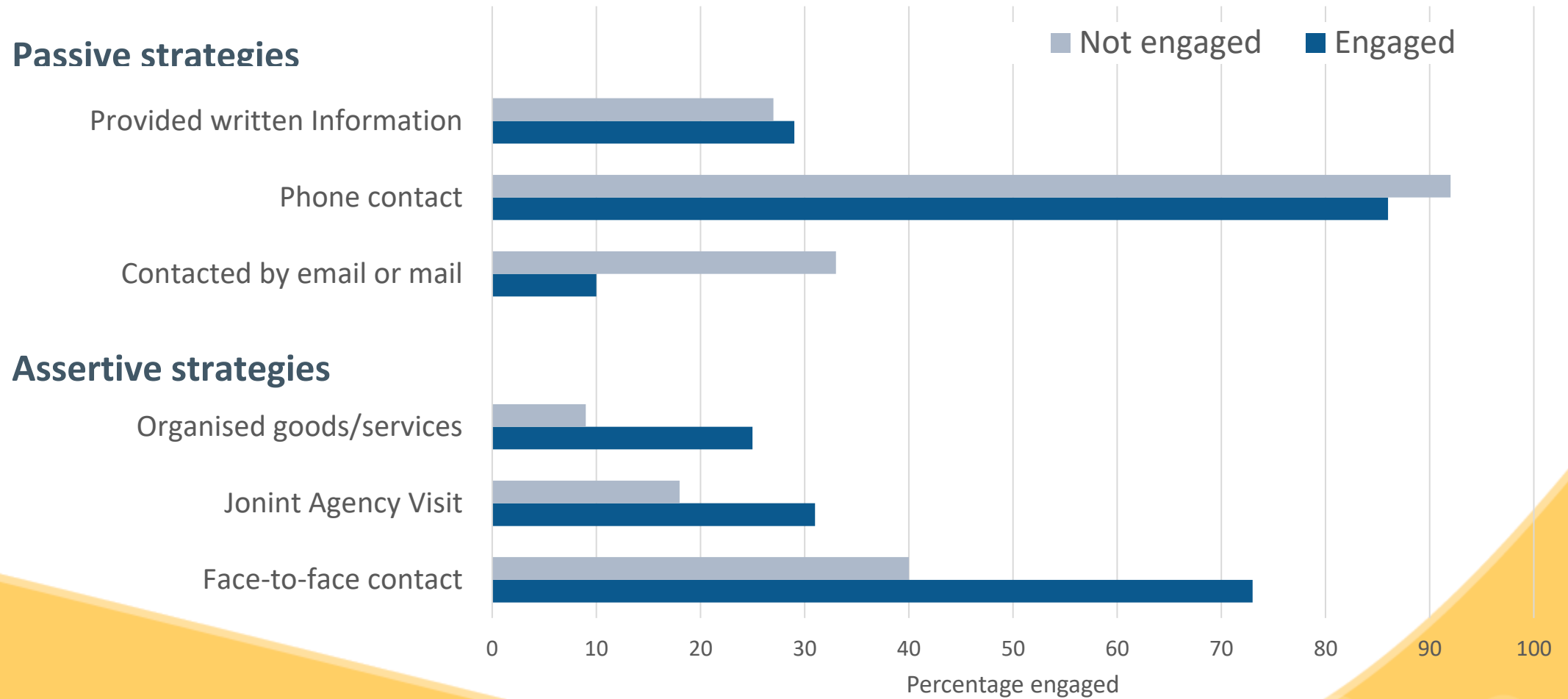



# Outcomes for families engaged in IFS

Closure reason for referral/families engaged in service provision, 2021/22

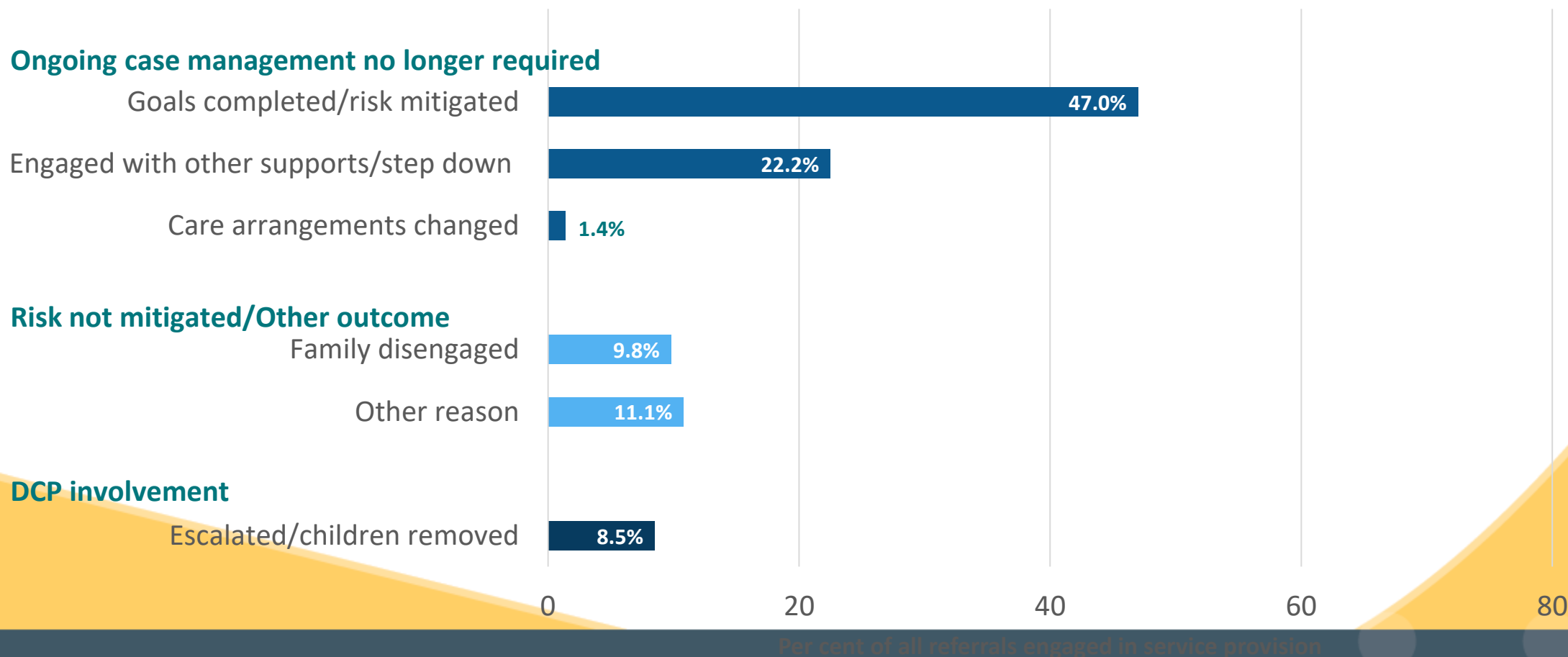

# Family Snapshot: Overall Service Effectiveness

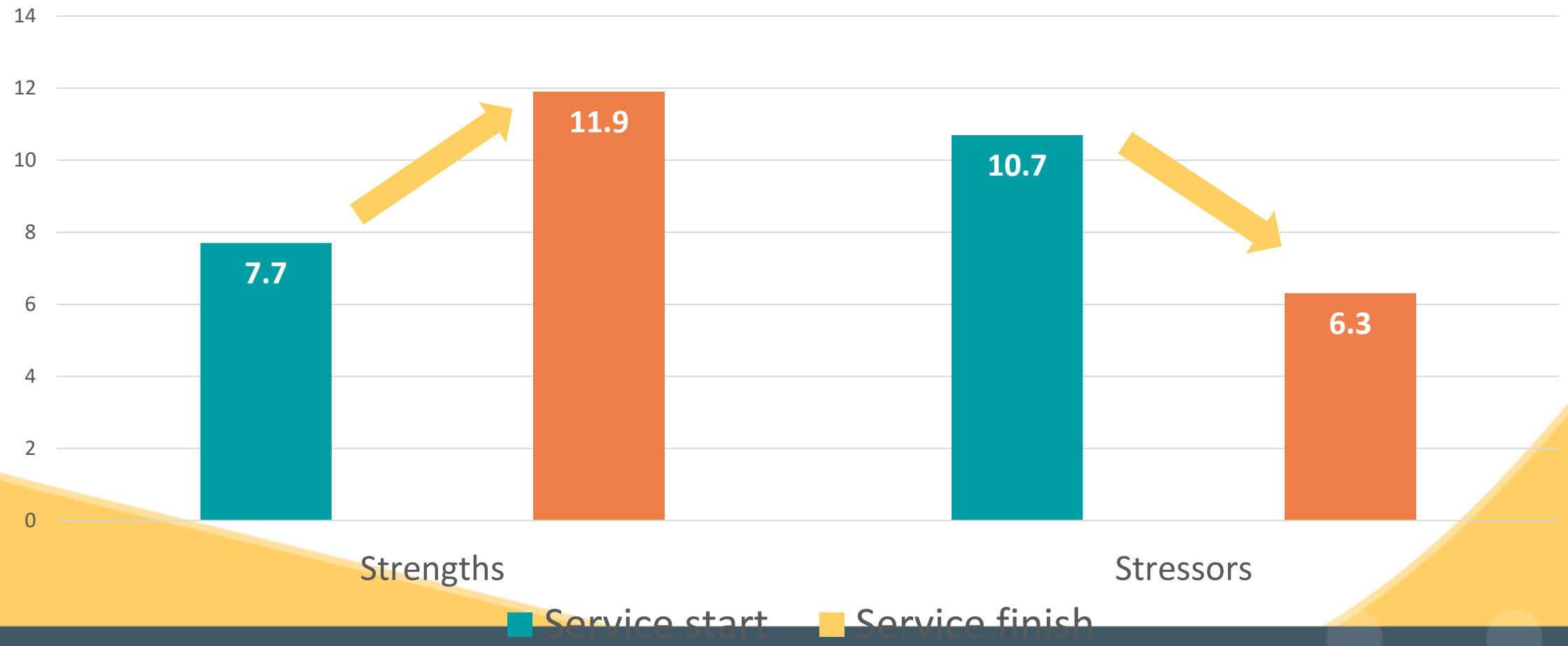

Source : Service Start and Service Closure Snapshots as at 14 July 2023 ( N = 677 paired responses). Analysed by EIRD -Dr K Jones.

# But what about long term outcomes?

watch  
this  
space



# School Attendance Concerns

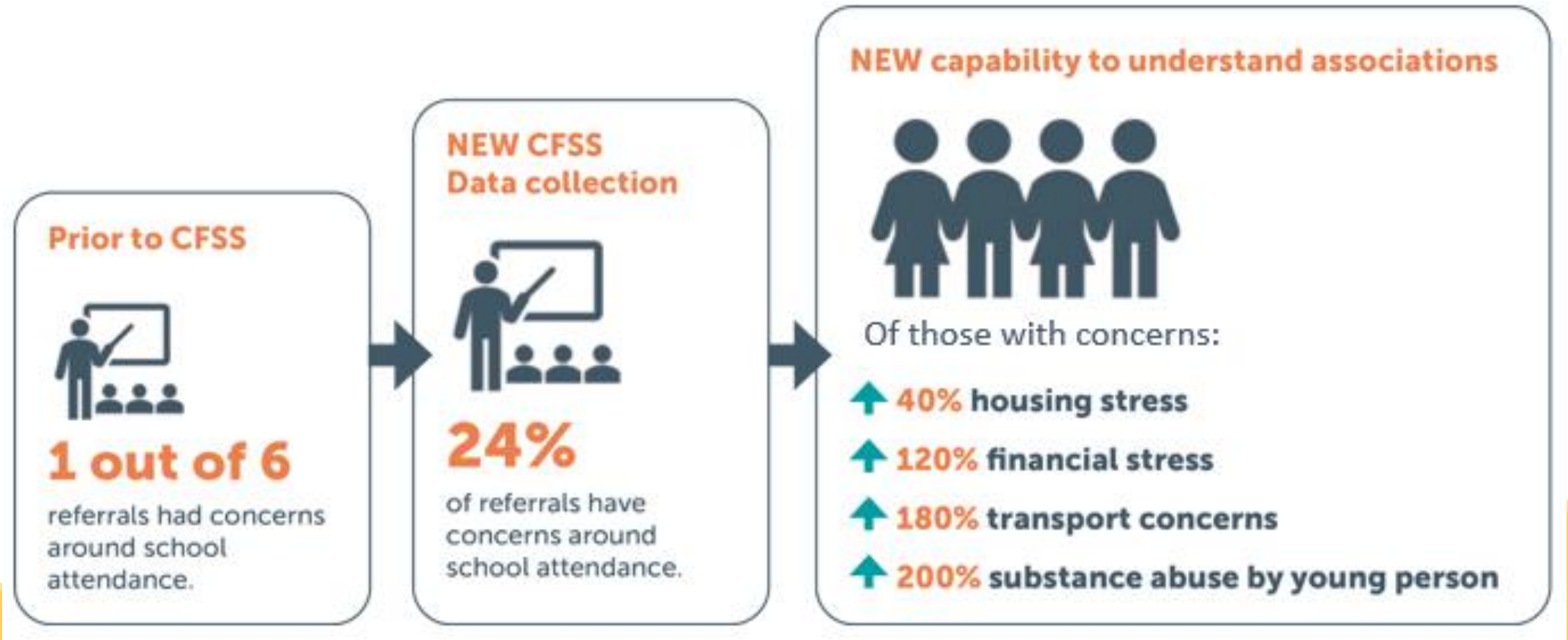

# Insights: Domestic and Family Violence - All Referrals 2022/23

**75%** of all families had current or past domestic and family violence concerns recorded at referral

**21%**

Historical  
DFV  
concerns

**47%**

Current and  
historical  
concerns

**7%**

Current  
DFV  
concerns

# Assessing associations between multiple factors

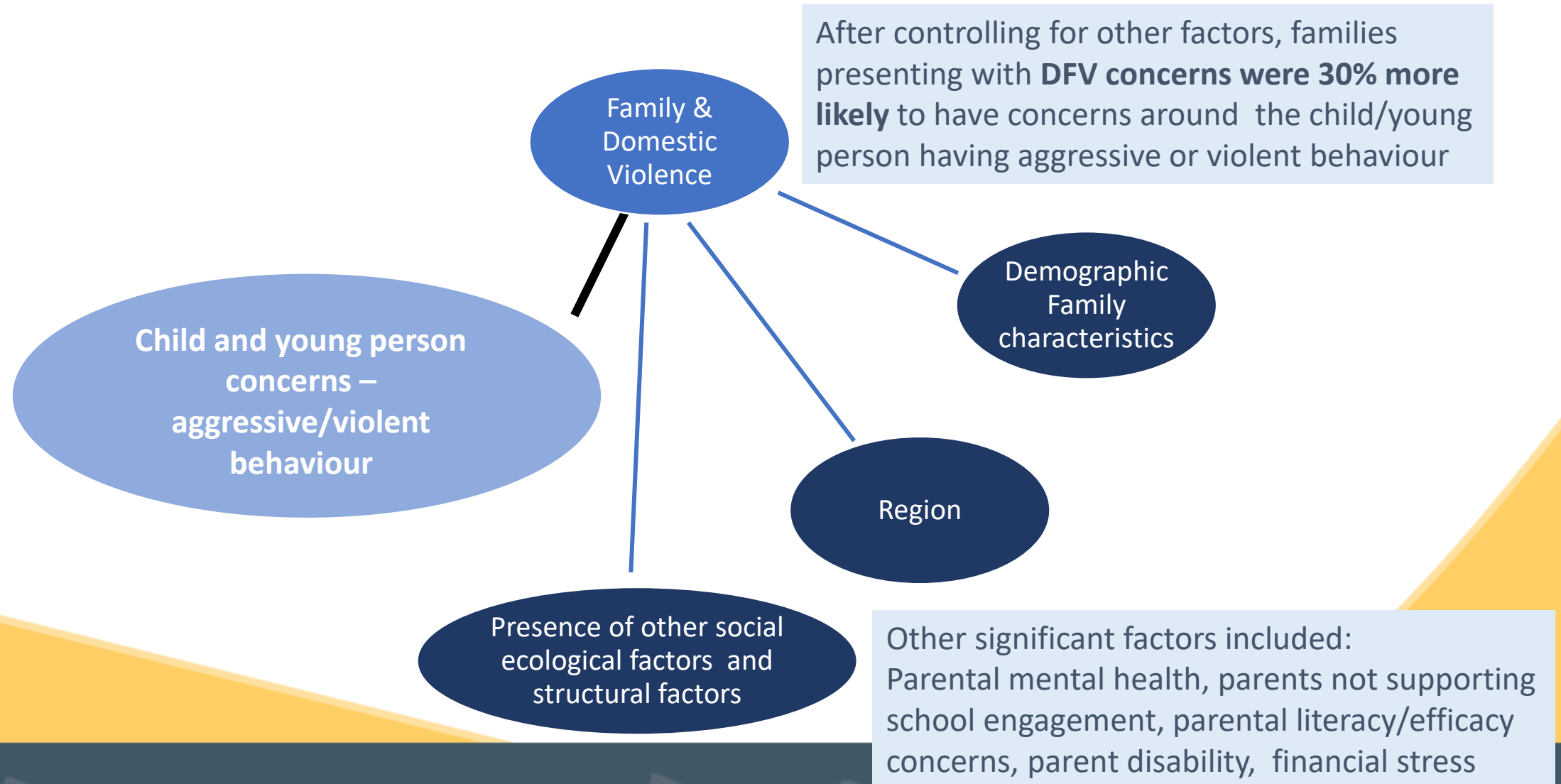

# Early Insights from our Learning Data System

- Better understand of risk/complexity within our population
- We can see the (initial) efficacy of certain strategies
- Two types of explanatory models emerging:
  - Outcomes explained by structural factors
  - Outcomes explained by social factors



# Building evidence – This is just the beginning!

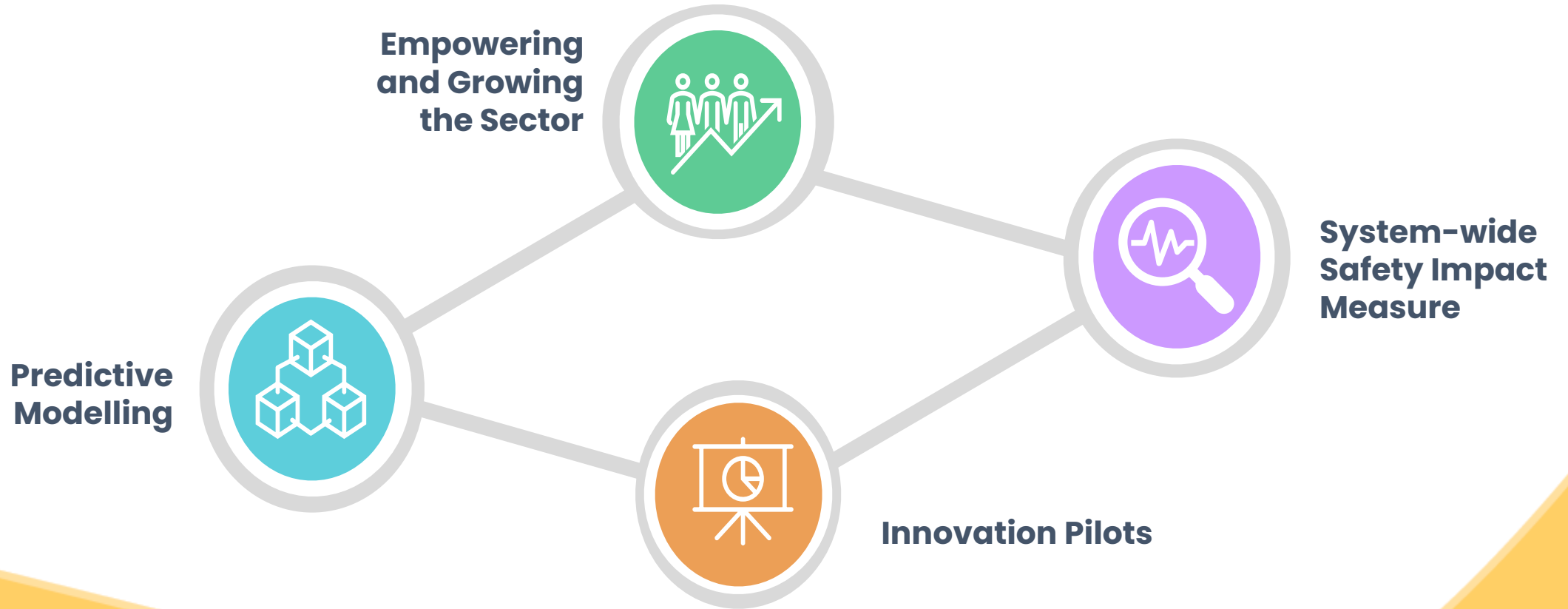



OFFICIAL



Government  
of South Australia



human  
services

**Ngaityalya,  
(Kaurna, *thank you*)**

