

Ngā mihi nui

Welcome

The
**Southern
Initiative**
—————

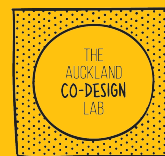

Angie Tangaere
Angie.tangaere@aucklandcouncil.govt.nz
Social Intrapreneur

Dr Penny Hagen
penny.hagen@aucklandcouncil.govt.nz
Co-Design Lead

Auckland Co-design Lab
<https://www.aucklandco-lab.nz/>
The Southern Initiative
<https://www.tsi.nz/>



Where are we in the system?

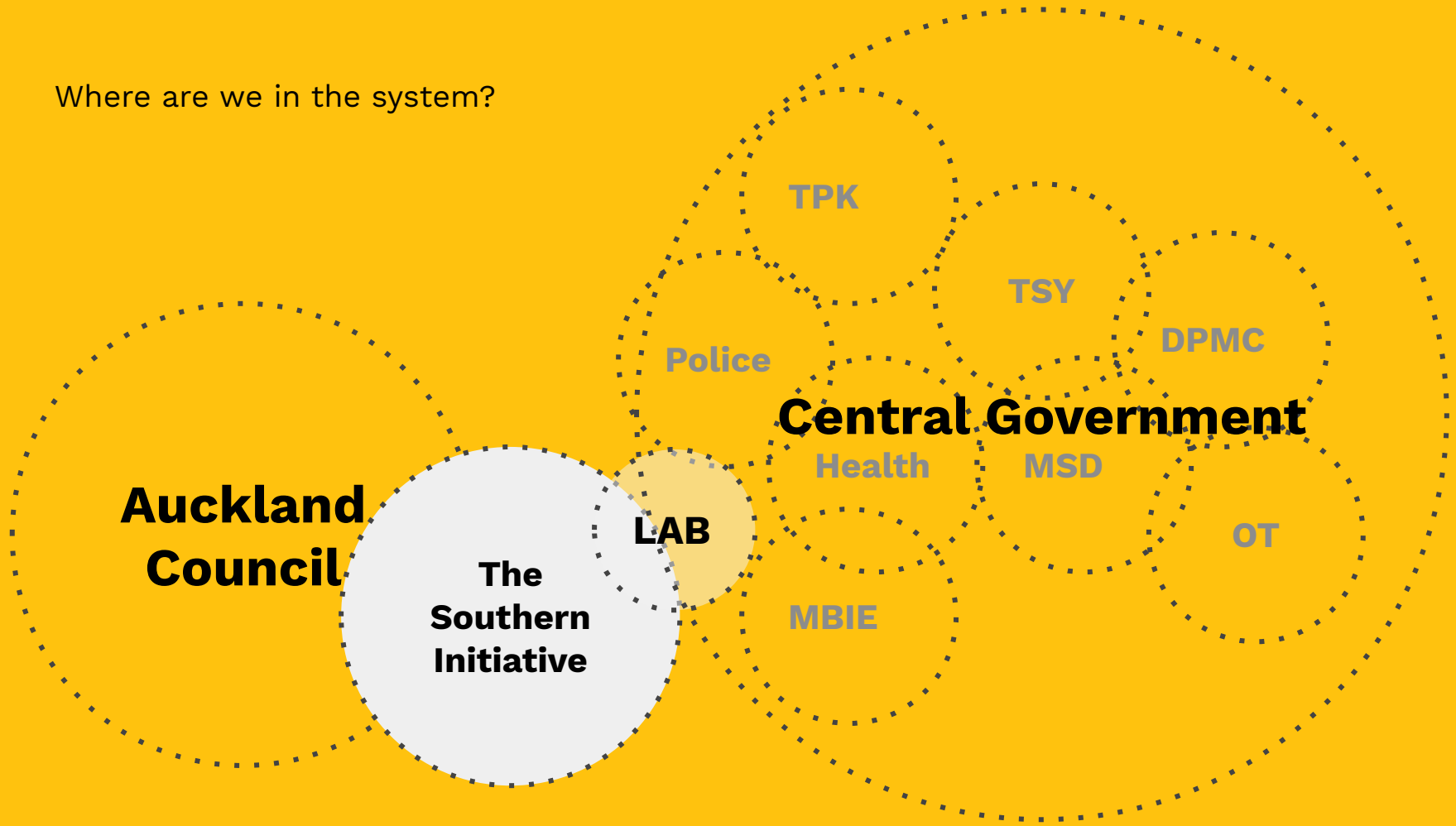

Tāmaki Herehere ki te Tonga

The Southern Initiative

Local government
place-based initiative

Social, economic,
community,
environmental and
cultural innovation

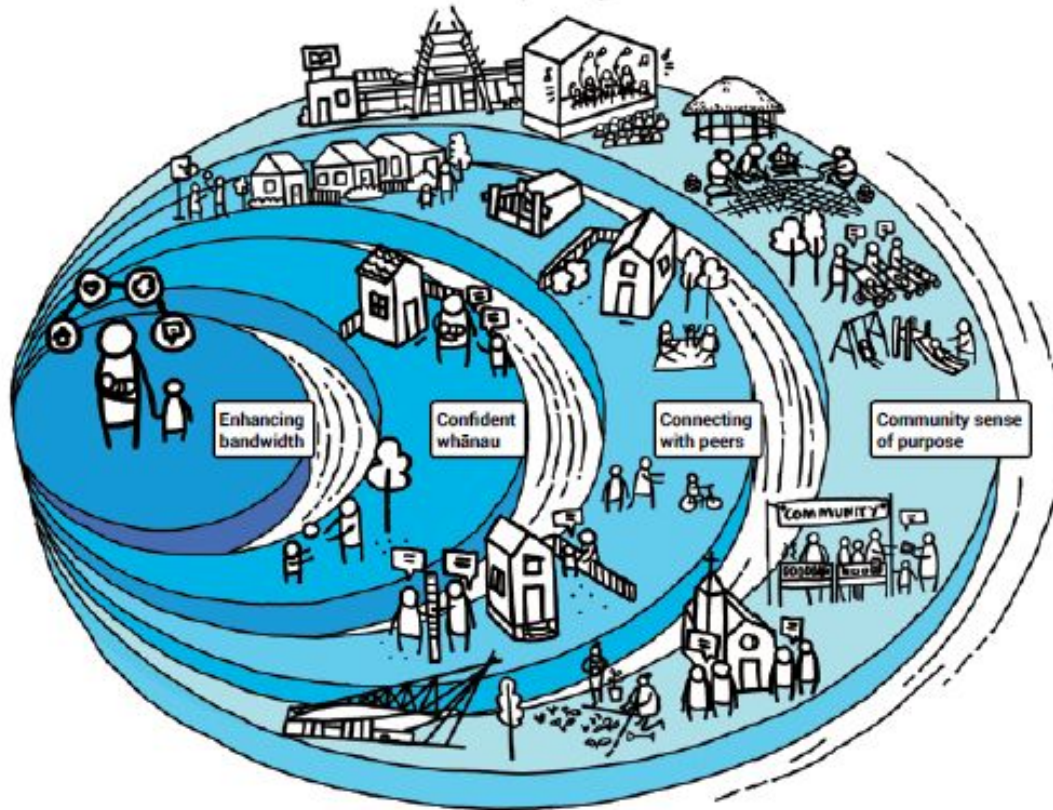

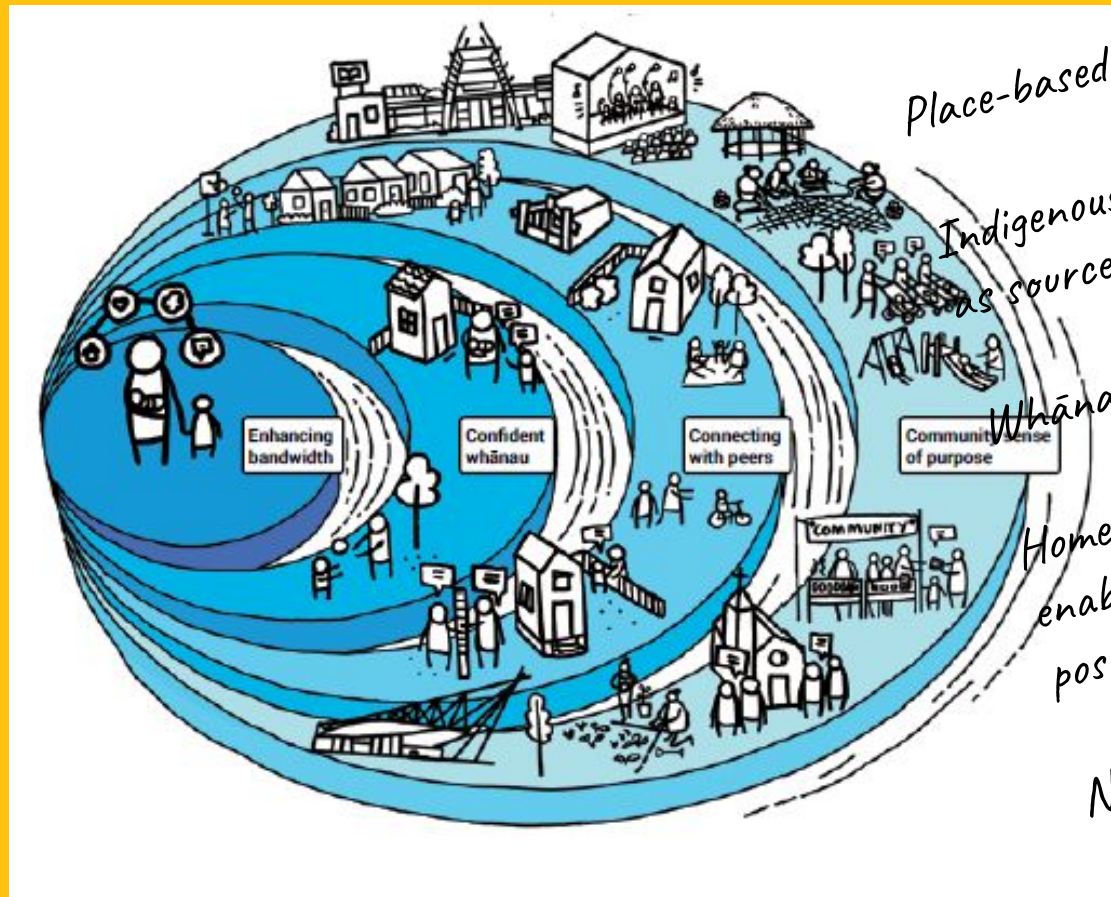

Place-based local responses

Indigenous knowledge systems integrated and
as source of innovation and prosperity

Whānau led their own change

Homes, community spaces and environments
enable and promote wairua, hauora and
positive health

Narratives are shifted

Increased incomes, safety and security

In short, we want 'new norms'

prototyping

demonstrating,
modelling &
sharing new ways
of working



growing

& building the
capacity for new
ways of working

Joining up and
connecting

Leveraging,
influencing and
incentivising



Characteristics common to this work [social innovation for transformation]



Place-based



Cross sector

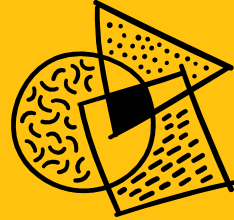

**Reconfiguration
(beyond services)**



**Indigenous
knowledge systems**



**Strengths-
based**



Co-design



Systems focused

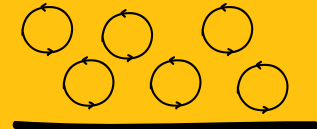

**Platform
not programme**

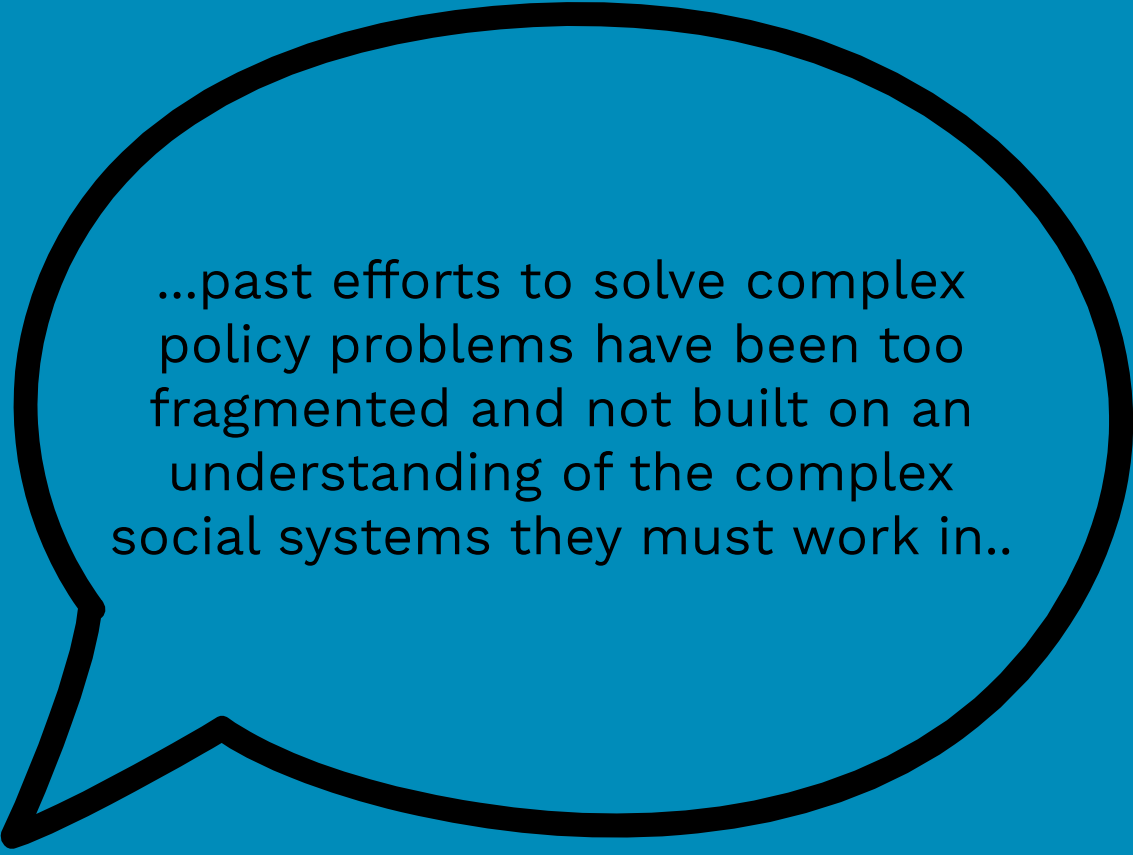

...past efforts to solve complex
policy problems have been too
fragmented and not built on an
understanding of the complex
social systems they must work in..

Introductions



The landscape

Where do you and your teams operate across this landscape currently?

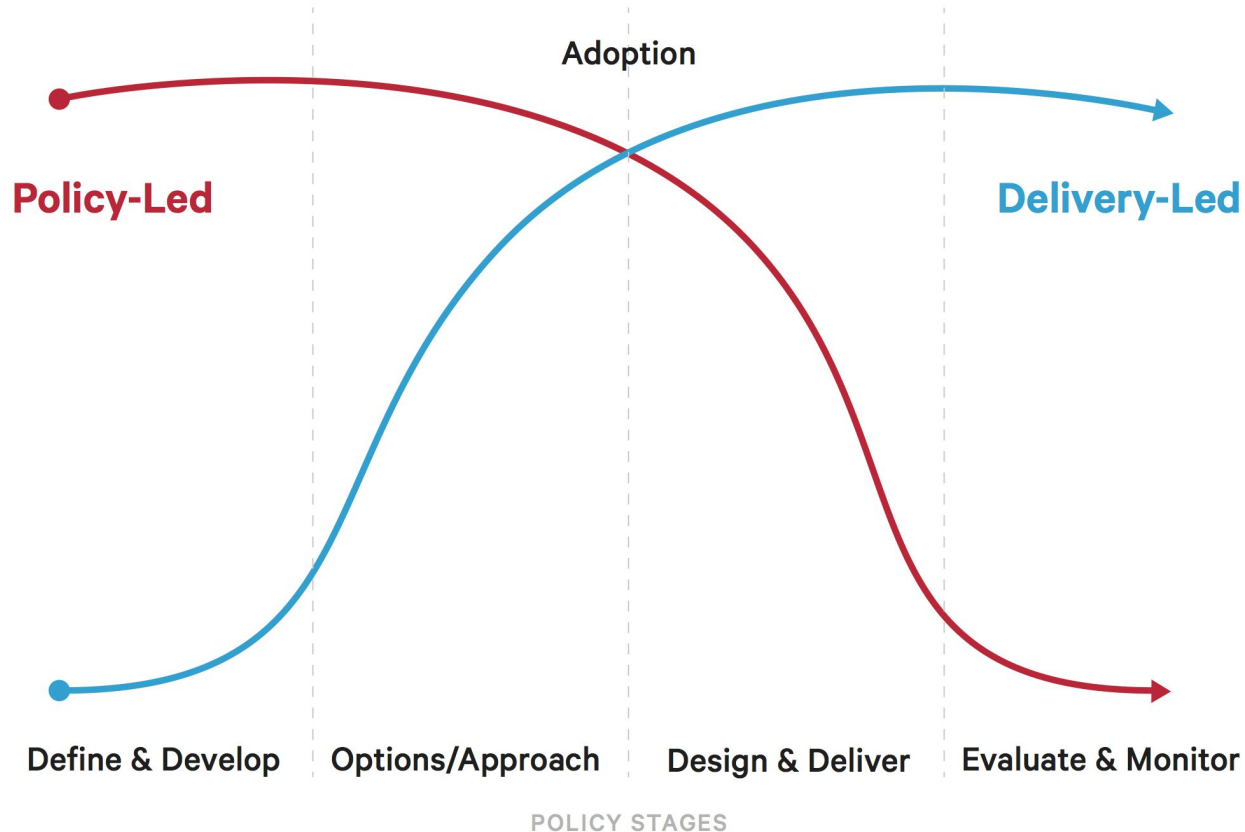

Download the map <https://auckland-colab.squarespace.com/s/Policy-by-Design-Value-Map.pdf>

Where on the map are you?

What kinds of relationships are you able to have across the map?

What kinds of relationships does your work have to community experiences on the ground?

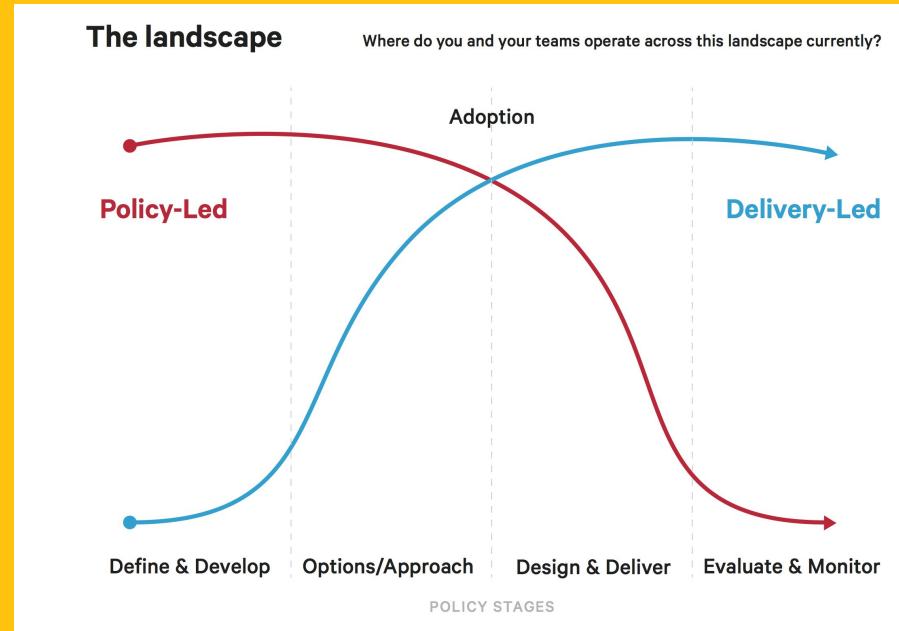

The landscape

Where do you and your teams operate across this landscape currently?

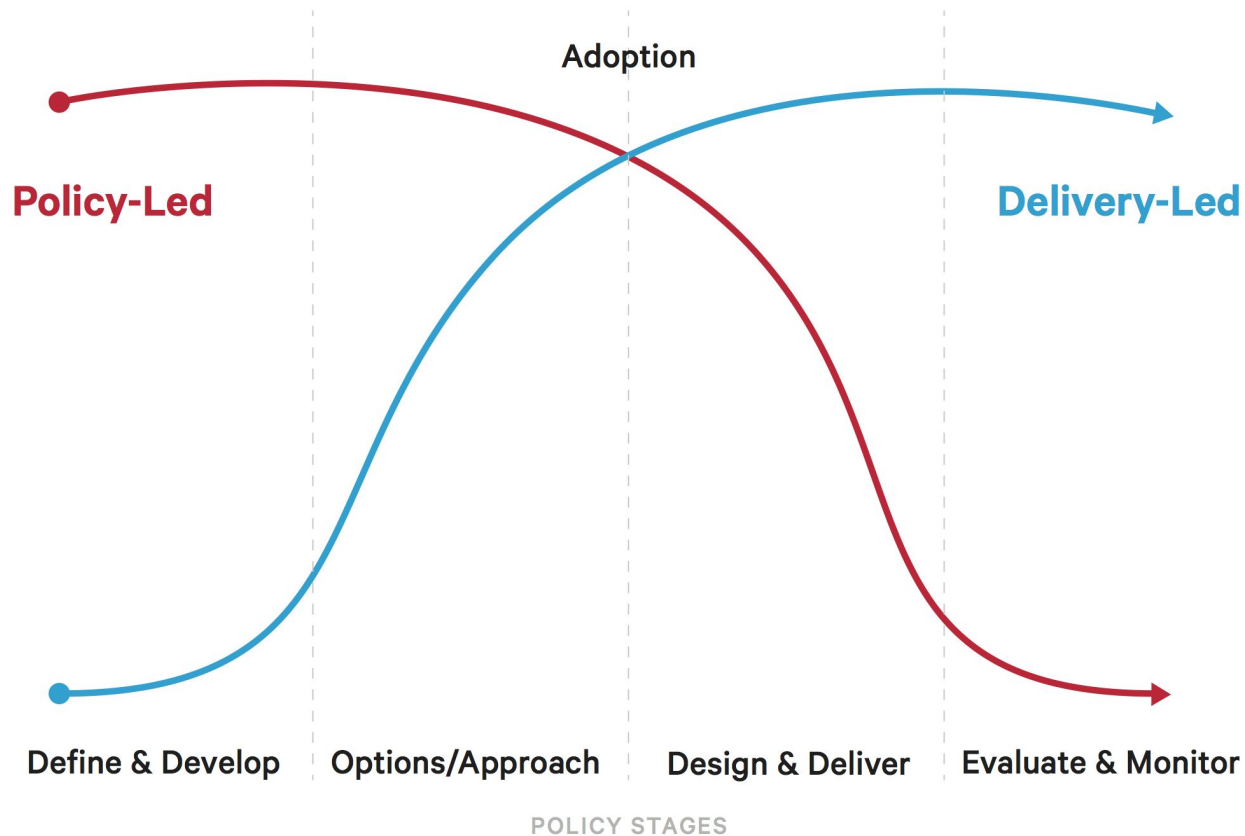

The Opportunity

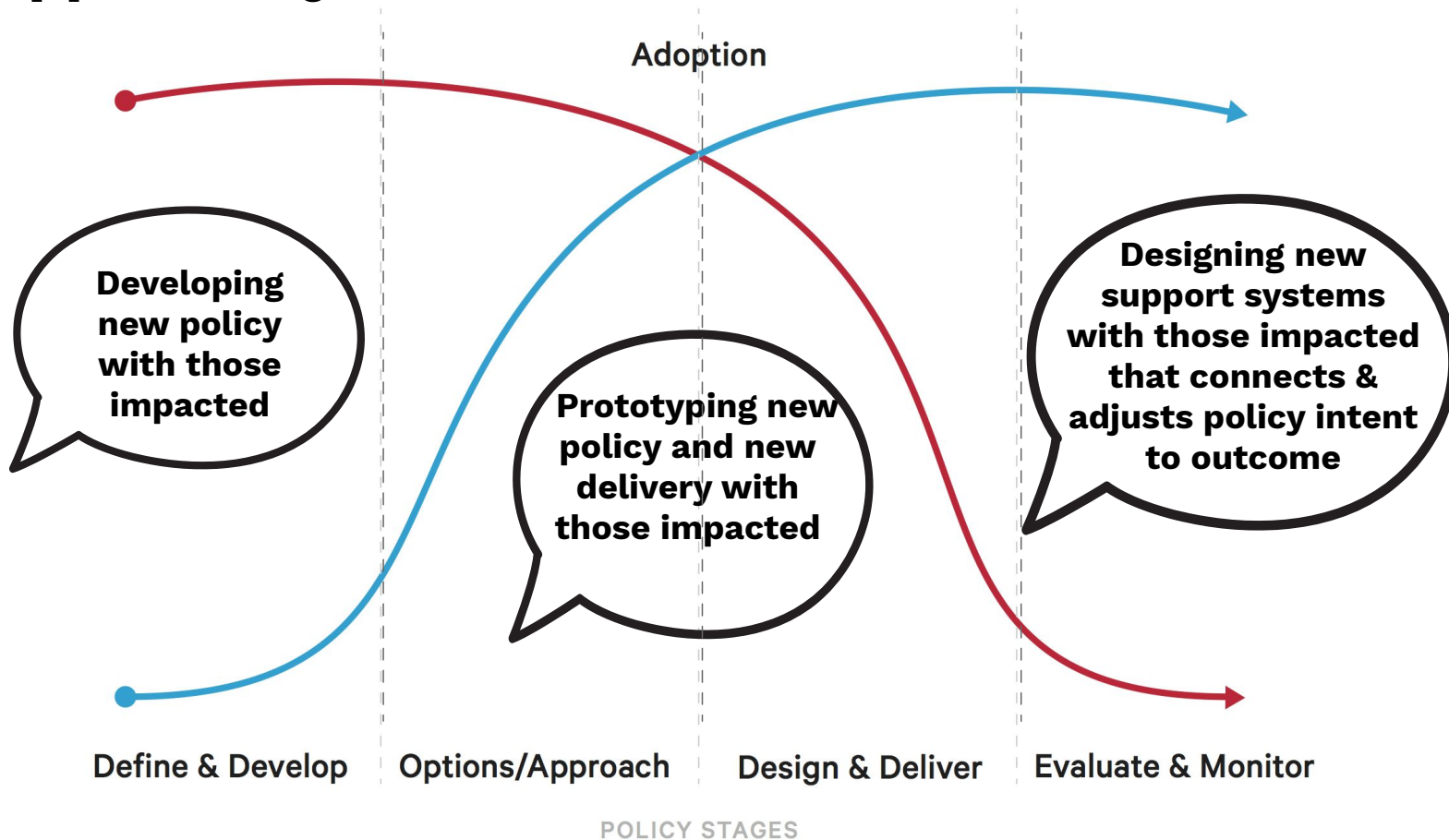

System settings

*What best supports
learning loops between
practice and policy?*



Whānau outcomes

Today

**EVIDENCE FOR
INNOVATION**

**ENABLING
GOVERNMENT**

**EXPERIMENTING IN
COMPLEXITY
& PLACE**



**EVIDENCE FOR
INNOVATION**



Exploring our relationship to evidence and data

What constitutes evidence?

What is favoured?

What is needed?

Image from: **Evidence for Innovation**
Blog Link:

<https://blogs.rch.org.au/ccch/2019/05/06/theme-4-evidence-for-innovation/>

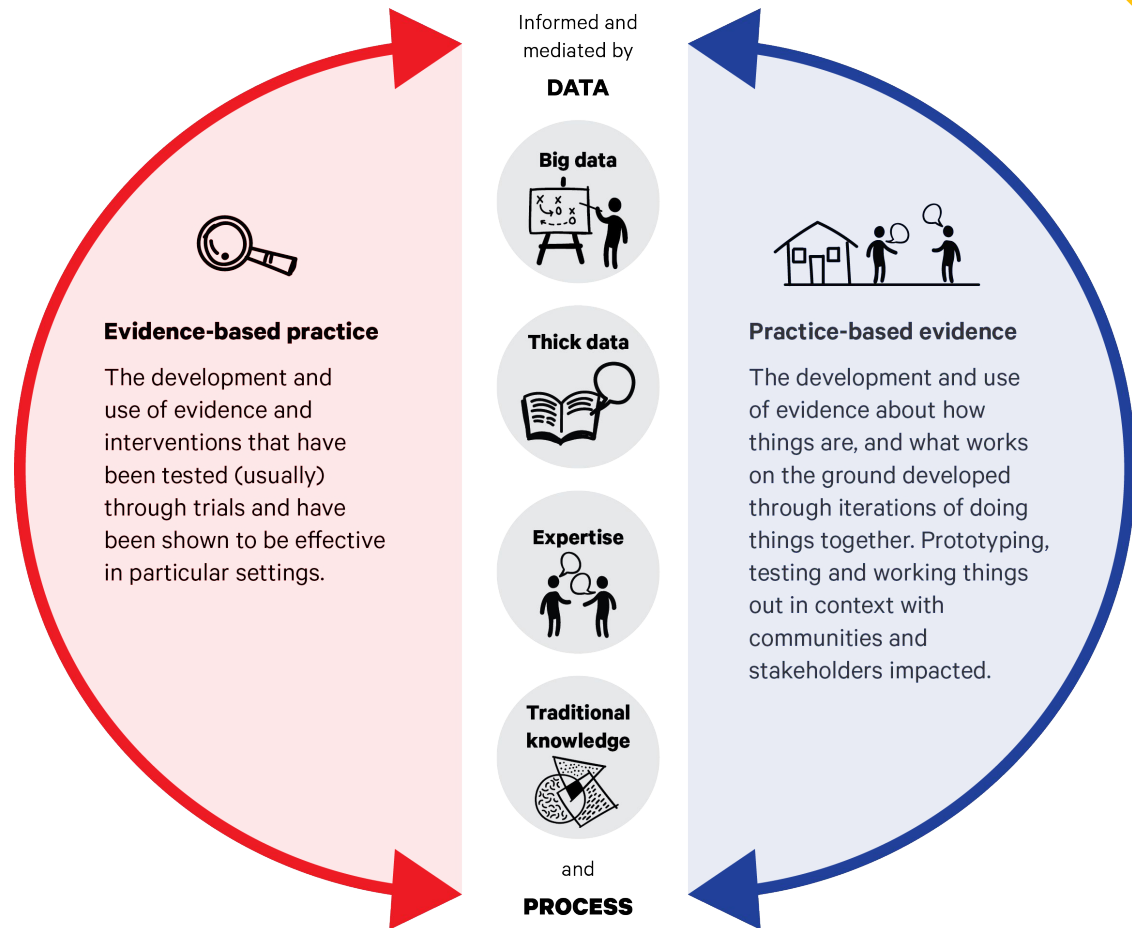

Quantitative Research

Research that provides a view or identifies patterns of what is going on from a numerical or statistical point of view e.g., how much, how many, when, where, what kind through structured analysis.



Attributed to Design Lab

EVIDENCE SOURCE CARDS

Indigenous Knowledge

Indigenous knowledge, cultural knowledge - systems of knowledge developed over centuries by communities from a particular culture or place.



Attributed to Design Lab

EVIDENCE SOURCE CARDS

Western Science

A system of knowledge, research and descriptions of phenomena developed and described predominantly through a Western or Euro-centric scientific model or worldview.



Attributed to Design Lab

EVIDENCE SOURCE CARDS

Expertise & Experience

Experiential knowledge and lived experience, know-how, values, perspectives and culture of those involved and impacted, including families, young people, children, community members, practitioners, front line staff.



Attributed to Design Lab

EVIDENCE SOURCE CARDS

Feedback

Knowledge of opinions and perceptions among the public, stakeholders and media. May be gathered ad hoc or through open consultation and submission methods.



Attributed to Design Lab

EVIDENCE SOURCE CARDS

Practice-based Evidence

Drawing up the existing evidence-base and creating new knowledge through working together with communities, on the ground testing and prototyping to find what is needed and what works in local context.



Attributed to Design Lab

EVIDENCE SOURCE CARDS

Unpacking...

What do you draw upon more regularly in your work?

What do you use for decision-making?

How are these different forms of data or evidence valued or perceived in your world?

What are some of the unwritten rules that exist about data?

Share back



What came up for
people?

Our relationship to evidence

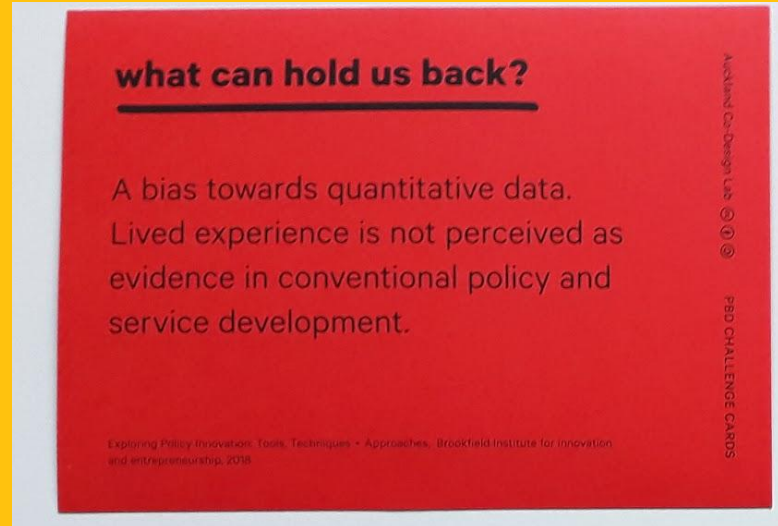
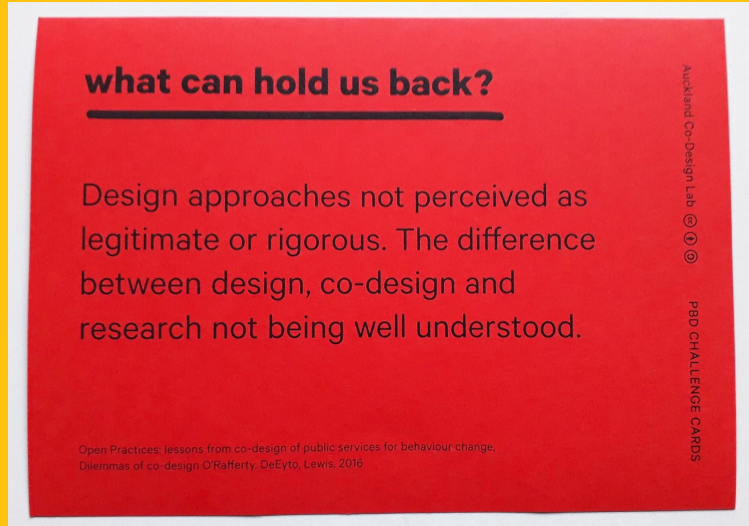

Legitimacy, Bias

Our relationship to evidence

“Different research approaches do different things and offer different kinds of validity, to allow policy officials and ministers to reach decisions. But in the culture of policy making, the deductive logic has the **allure of offering definitive evidence.**”

[Applying Design Approaches to Policy Making: Discovering Policy Lab](#), Lucy Kimbell 2016

“There are **“phantom rules”** or orthodoxies in government around what is allowable and qualifies as valid evidence that may inhibit policy professionals from innovating.”

[Exploring Policy Innovation: Tools, Techniques + Approaches. \(2018\)](#) Brookfield Institute for Innovation and Entrepreneurship

Evidence-based practice & practice based evidence

EBP a critically important evidence base.

And some of the common methods have limitations in the context of complex social systems

“Real-world implementation of interventions are infinitely more complex (and unpredictable) than a research study in which multiple variables have been controlled or corrected for.”

Centre for Community Child Health Policy Brief on [using evidence in policy and programs](#);

Identified limitations

Focus on impact over implementation

Standardisation and reduction of variables

Expert models over families agency or capacity

Particular voices and world views absent

Culture & context from one to another ignored

Successful by whose criteria?

EVIDENCE FOR INNOVATION

An approach to
developing
practice-based
evidence



Learning & testing
with families
in place & context
Tikanga & Design

The icon shows two stylized human figures with speech bubbles, representing communication and learning.

Engages in the complexity of people, place and policy interacting together.

Shows *how* things actually work on the ground in context and what's important there

Identifies and builds upon local knowledge and strengths

Grounded in culture and context of place



**EXPERIMENTING IN
COMPLEXITY
& PLACE**



Some aspects that underpin the approach

Multiple forms of evidence count

Working with people to test within real world settings

Families lead in decision-making over the process

Avoid perpetuating expert-led, colonial models

Experiments are grounded in place, with partners who can uptake

Grounded in culture and tikanga of place





Tamariki (Child) Wellbeing

You can learn more about the Early Years Challenge here

<https://auckland-colab.squarespace.com/s/Early-Years-Challenge-report-FINAL-web.pdf>

How might we support tamariki to have the best start in life?

Lived experience of families & their strengths & know-how

Longitudinal data
1200 SA families
Growing Up in NZ Study

Neuroscience
development, self regulation, toxic stress

Indigenous Knowledge systems
Kaupapa Māori principles

Prototyping
Families & stakeholders testing ideas out in the world



You can learn more about the Early Years Challenge here

<https://auckland-colab.squarespace.com/s/Early-Years-Challenge-report-FINAL-web.pdf>

Designing and learning in complexity

What forms of evidence and learning are needed for innovation?



Localising the existing evidence base in place with whānau



Surfacing indigenous knowledge, understanding through an indigenous lens



Testing things on the ground with whānau and systems partners



Generating new, culturally grounded, whānau centric knowledge

What is valuable to track for child wellbeing? Are those the things that we are tracking now?

The 'right' instrument or measures for the context

The ones that matter to whānau or make the difference? (Service or output drive)

Families success criteria tells us more

Data isn't used

Not culturally grounded or contextual

Poorly interpreted - (Habisa)

Designing and learning (and ‘measuring’) in complexity

*Who, how and when do we
decide on what outcomes
are meaningful?*



↓
**Assessing
existing
‘measures’
for relevance**



↕
**Understanding
through an
indigenous lens**



↑
**Identifying
success from
the perspective
of whānau**



↑
**Generating new,
culturally grounded,
whānau centric
knowledge about
what is valuable to
track**

what we value: what we track

Who, how and when do we decide on what outcomes are meaningful?
How do we determine what is important and what is important to track?



**What sources
and types of
knowledge
contribute?
Whose voices or
perspectives?**

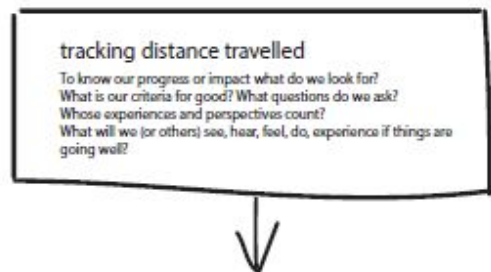
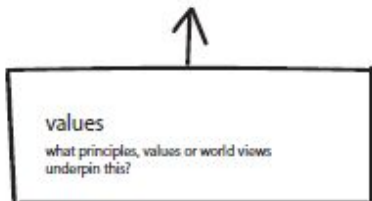

**What do you track now
and why?**

**How have families been
involved in defining or
evaluating these?**

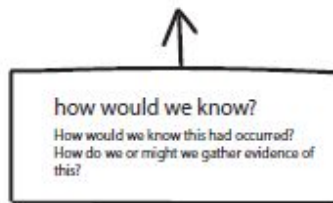

Share back



What questions does this raise for people?

What constitutes rigour in this setting?

Rigour is contextual and in complexity is defined by whether our thinking, tikanga, actions, strategies, methods and reasoning, are appropriate for the context and the purpose.



Questions?



Break



Readiness:

What does readiness for this way of working look like?

What kinds of mindsets and skill sets do we need to have in place?

What needs to be celebrated and prioritised in our workplaces?

**ENABLING
GOVERNMENT**



What we've observed

Role as platform &
neutral partner

Not about services and
programmes

Generosity - space
creator for reconfiguring

Holistic view & proximity

Infrastructure and
support, leverage

Connect up and in



A bridge
A metro rail
Cycle network



A key
A toilet
A logo
A photocopier

All actions are an opportunity to model practice that we think is important to family and child wellbeing

What does being enabling look like in your world?

What space are you creating?

What capital are you sharing?

What power are you ceding?

What are we modelling to ourselves and others?

What is important for you or your organisation to model?

What opportunities might exist for modelling more family-centred practice?

Final thoughts/
Questions/feedback



Thank you

Reports, tools and resources here

Auckland Co-design Lab <https://www.aucklandco-lab.nz/>

The Southern Initiative <https://www.tsi.nz/>

